

# Patient report

Bio-Rad                      DATE: 12/11/2019  
D-10                         TIME: 02:49 PM  
S/N: #DC2K755917        Software version: 4.30-2  
Sample ID:                 10425847  
Injection date             12/11/2019 02:23 PM  
Injection #: 7              Method: HbA1c  
Rack #: ---                Rack position: 7

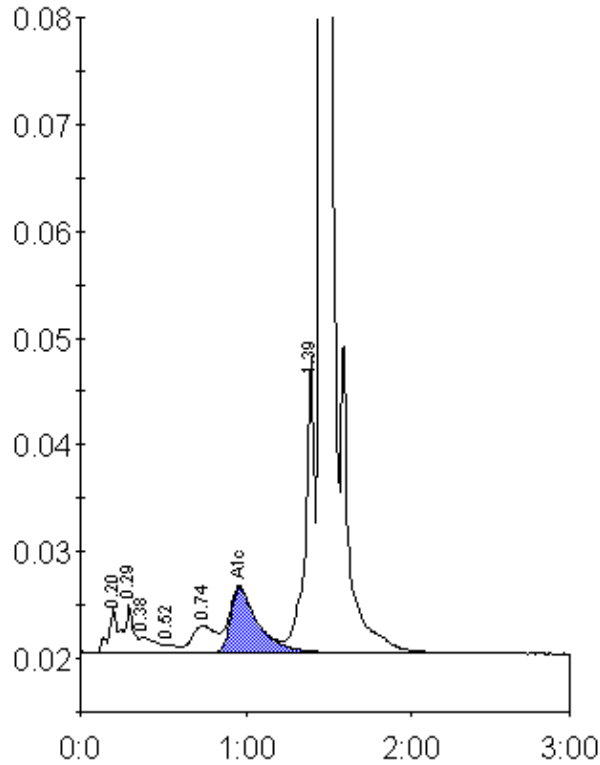

Peak table - ID: 10425847

Peak	R.time	Height	Area	Area %
A1a	0.20	4063	14648	0.9
A1b	0.29	4394	17434	1.0
Unknown	0.38	1402	9601	0.6
F	0.52	684	3520	0.2
LA1c/CHb-1	0.74	2494	25362	1.5
A1c	0.96	6037	70293	6.2
P3	1.39	27787	107364	6.4
A0	1.46	471108	1416570	85.1
Total Area:		1664793		

Concentration:	%
A1c	6.2